

# Christ Church Wastewater Treatment System Upgrade - Site Plan – Updated to alter location of Irrigation Feed Pipe

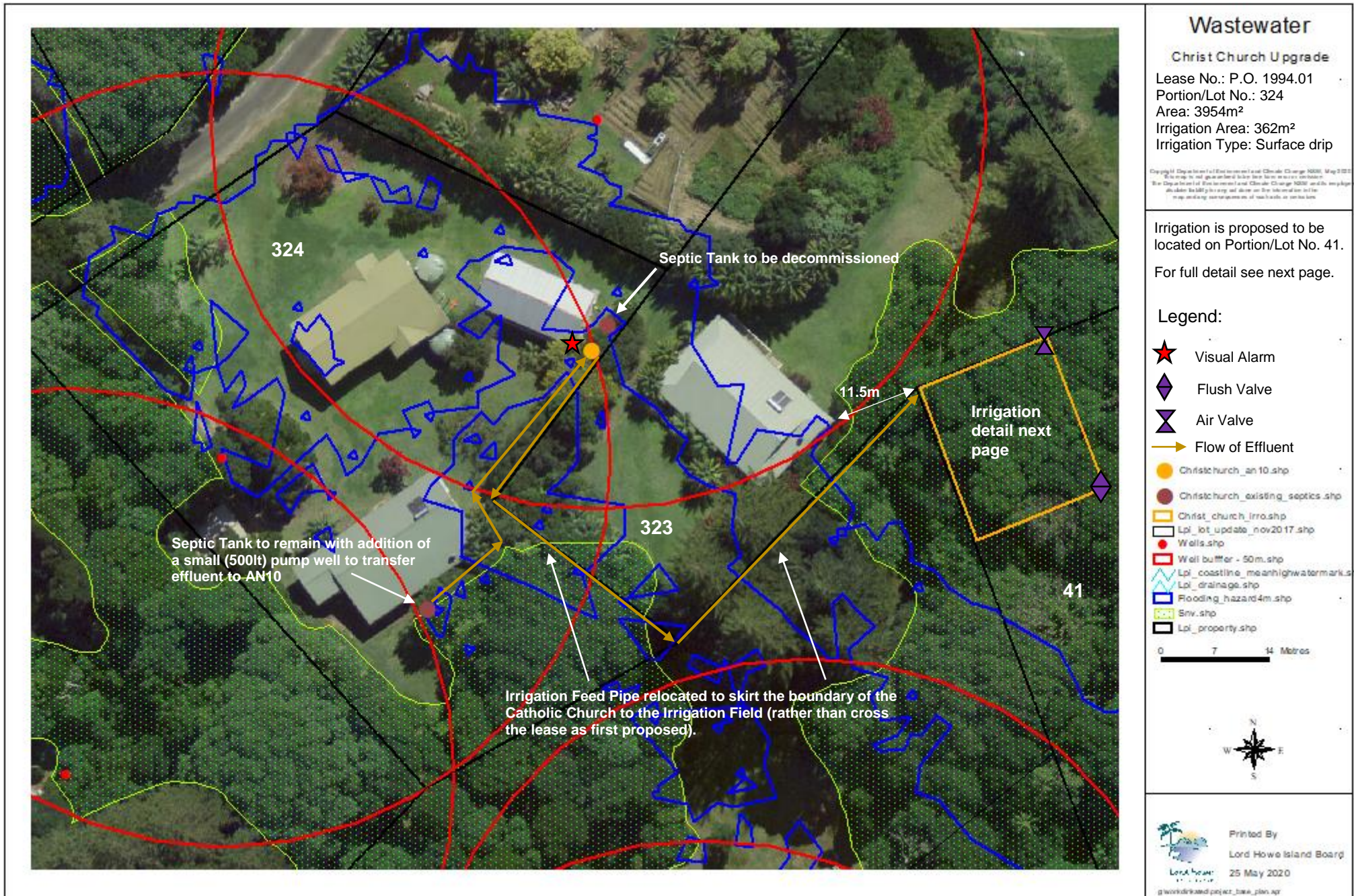

## Wastewater

Christ Church Upgrade

Lease No.: P.O. 1994.01

Portion/Lot No.: 324

Area: 3954m<sup>2</sup>

Irrigation Area: 362m<sup>2</sup>

Irrigation Type: Surface drip

Copyright Department of Environment and Climate Change 2020. May 2020  
This map is not guaranteed to be free from errors or omissions.  
The Department of Environment and Climate Change 2020 and the copyright  
holders shall be responsible and liable for the information and the  
map-making arrangements of this data on this site.

Irrigation is proposed to be located on Portion/Lot No. 41.

For full detail see next page.

### Legend:

- ★ Visual Alarm
- ◆ Flush Valve
- ⊗ Air Valve
- Flow of Effluent
- Christchurch\_an10.shp
- Christchurch\_existing\_septics.shp
- ▭ Christ\_church\_irro.shp
- ▭ Lpl\_lot\_update\_nov2017.shp
- Wells.shp
- ▭ Well buffer - 50m.shp
- ▭ Lpl\_coastline\_meanhighwatermark.shp
- ▭ Lpl\_drainage.shp
- ▭ Flooding\_hazard4m.shp
- ▭ Bnv.shp
- ▭ Lpl\_property.shp

0 7 14 Metres



### Christ Church Wastewater Upgrade - Irrigation Field Detail

Drip irrigation pipe laid at ~1m intervals for even dispersion of effluent throughout field.



Irrigation Field Size: 362m<sup>2</sup>